

10/22/2018 8:13:57 PM E:\Dyphus\CUSTOMHOUSEPLANS\HOUSES\BluePrints\A1 - Story Plans\1806 Copper Creek-3B-Basement.RVT, CAD Plans\Copper Creek T3S.rvt

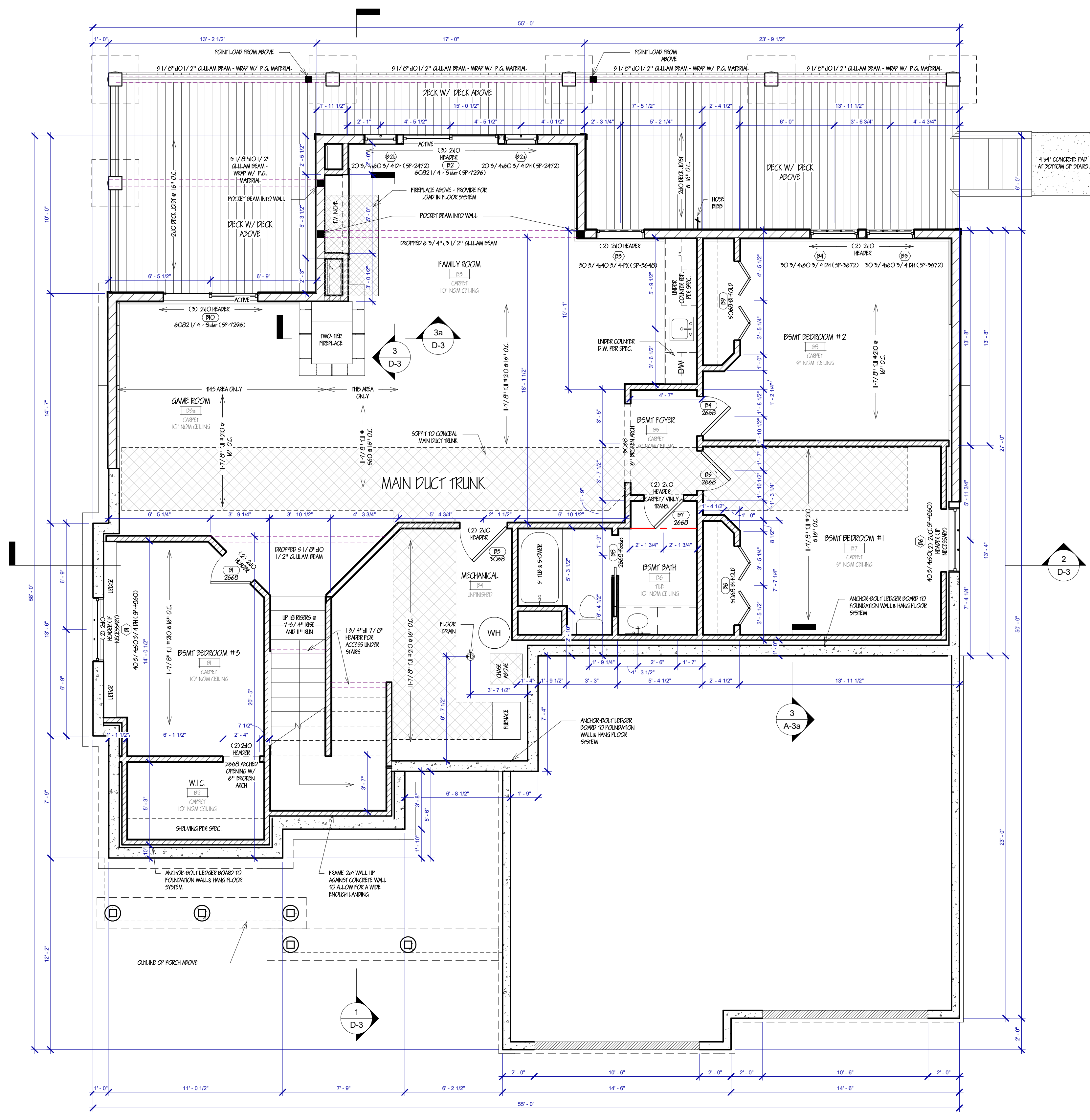

1 LOWER LEVEL PLAN  
1/4" = 1'-0"

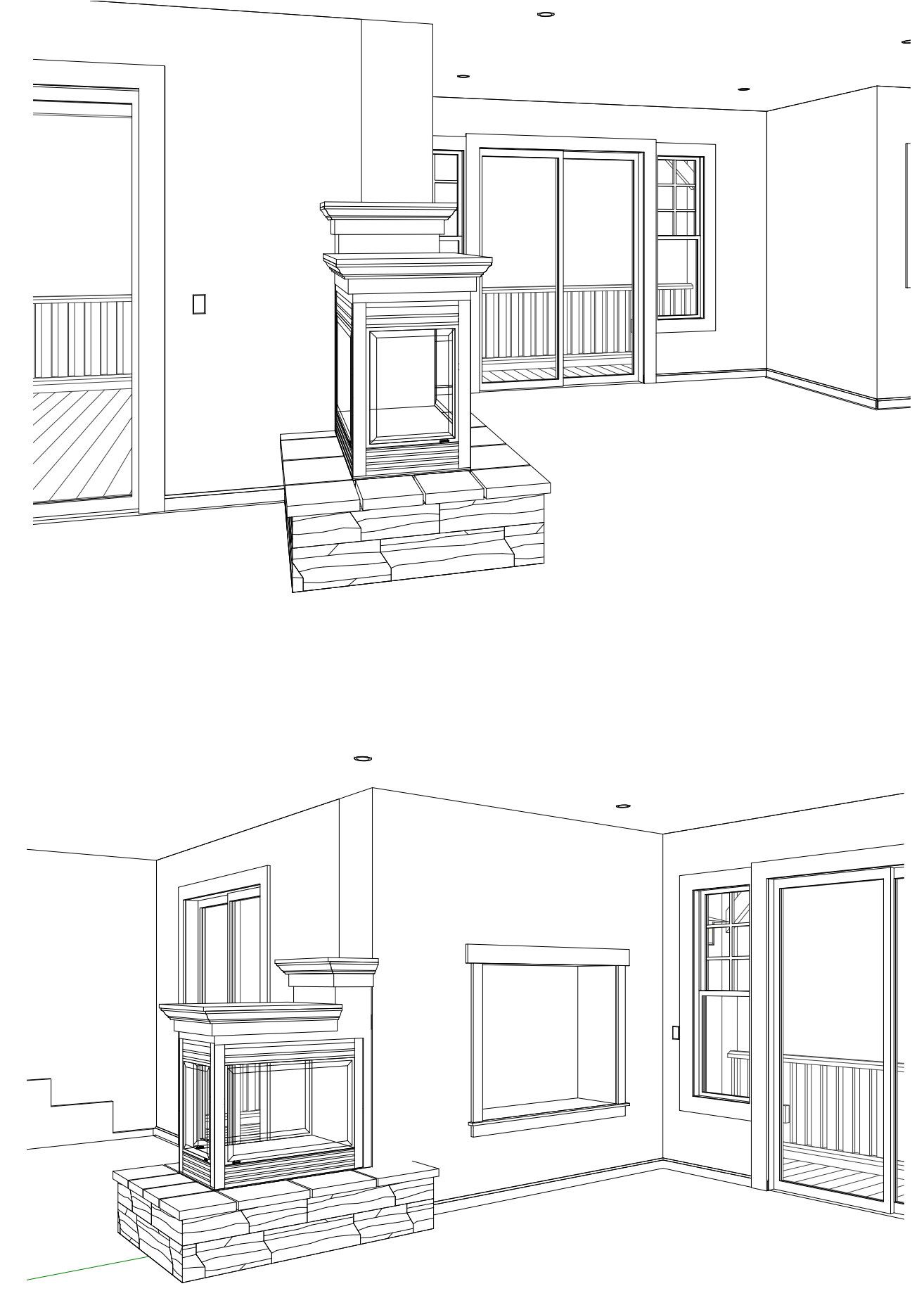

All ideas, designs, arrangements, drawings, and plans depicted on this sheet(s) are the original work product of, and are the property of Todd J. Sullivan Custom Houseplans. No part of this work may be reproduced, stored in a retrieval system, or transmitted in any form or by any means, without written permission of Custom Houseplans. All square footage figures shown on these plans are approximate in nature. These plans are not intended to depict dimensions or construction relationships with complete accuracy. These plans may include figures or objects that have been inserted for artistic purposes only.

Todd J. Sullivan  
Customhouseplans.house



TODD J. SULLIVAN, JD  
Custom Designer | Builder  
customhouseplans.house

ADDRESS:  
LOCATION:  
JOB NO:

**SQUARE FOOTAGE**

Main Floor:	1806 SF
Upper Floor:	0 SF
Bonus Room:	0 SF
Basement Finished:	0 SF
Basement Unfinished:	1806 SF
Total Finished:	1806 SF
Garage:	683 SF
Basement Plate Ht.:	10' 0" Nom.
Main Flr. Plate Ht.:	9' 1-1/8"
Upper Flr. Plate Ht.:	N/A

PROJECT NAME:

Copper Creek  
MODEL

REV	DATE

PERMIT DATE:  
Issue Date

SCALE:  
1/4" = 1'-0"

DRAWN BY:  
TJS

SHEET NAME:  
LOWER LEVEL PLAN

SHEET NUMBER

A-3b

- 22 6/19/08 - Add Hydraulic Ram per E-Mail (A/C/S)
- 20 5/11/08 - 102 (S/12/08) / Field Redline (E-mail Comment 5/11/08)
- 19 2/21/08 - 1-5 Redline
- 2 5/17/08 - Finish Mail per Phone Call w/ Paul 5/17/08
- 17 1/10/08 - 102 (S/12/08) / Field Redline (E-mail Comment 5/11/08)
- 16 1/10/08 - 1-5 Redline
- 18 1/10/08 - Adjust Fireplace R/O / Adjust Powder Wall
- 15 1/17/08 - Add Chimney, Hvac Blows & Gas Stub / Move Gas Stub Window
- 14 12/12/07 - Adjust Plans For 1.5-E-mail
- 13 12/11/07 - 5476 Detail
- 12 11/28/07 - Convert Windows to Storm Panels
- 11 10/22/07 - Review Floors & Trusses
- 10 10/19/07 - Remove Foundation
- 9 10/19/07 - Update Fireplace Specs
- 8 10/5/07 - Flip to Garage Right
- 7 9/28/07 - Review Comments
- 6 8/30/07 - Update Windows