

10/22/2018 8:13:53 PM E:\Dolphin\CUSTOMHOUSEPLANS\HOUSES\BluePrints\1 Story Plans\1806\Copper Creek-1B-Basement-RVT-CAD Plans\Copper Creek TRS.rvt

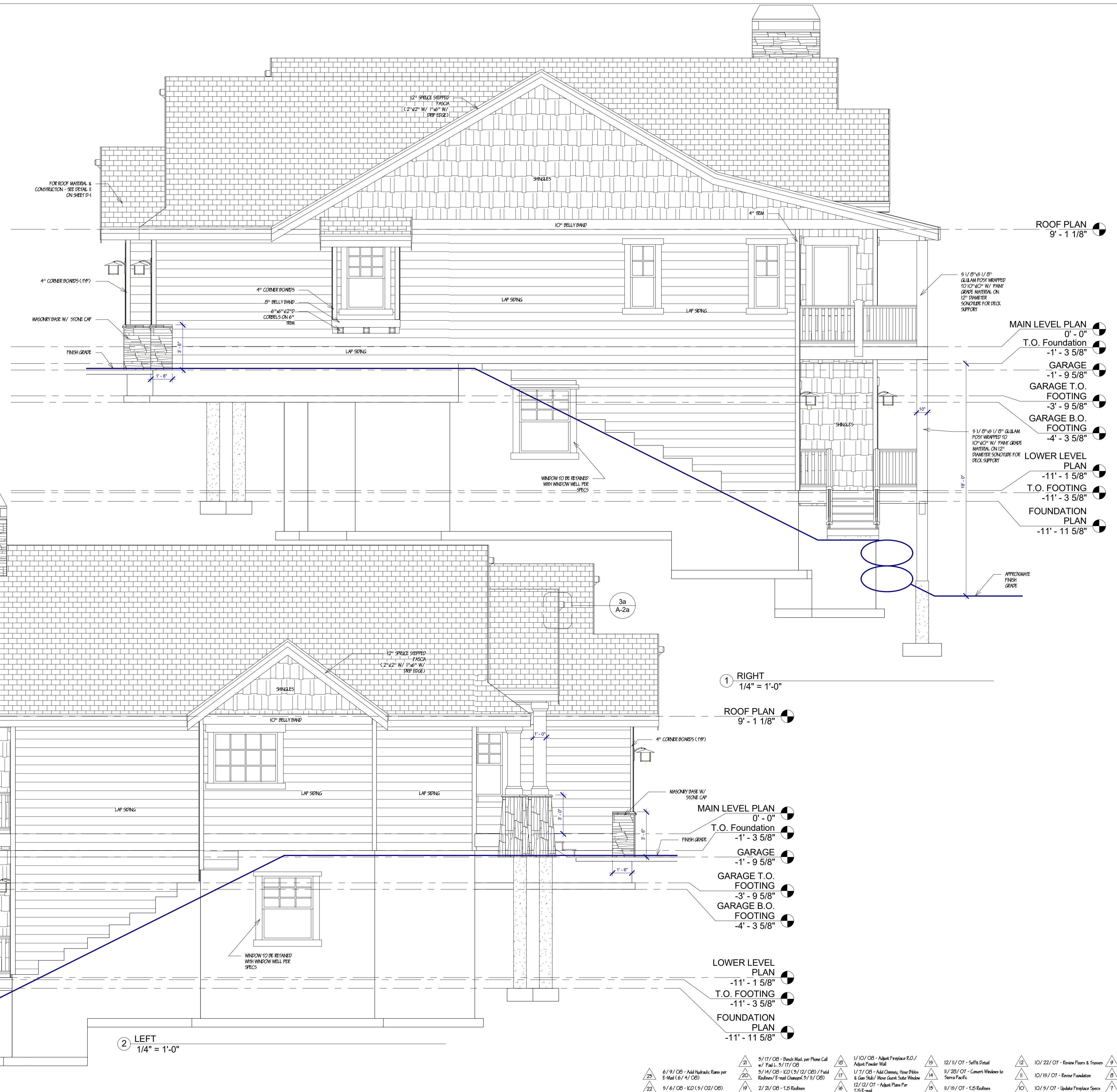

All ideas, designs, arrangements, drawings, and plans depicted on this sheet(s) are the original work product of, and are the property of Todd J. Sullivan Custom Houseplans. No part of this drawing may be reproduced, stored in a retrieval system, or transmitted in any form or by any means, without written permission of Custom Houseplans. All square footage figures shown on these plans are approximate in nature. These plans are not intended to depict dimensions or construction relationships with complete accuracy. These plans may include figures or objects that have been inserted for artistic purposes only.

Todd J. Sullivan
CustomHouseplans.house

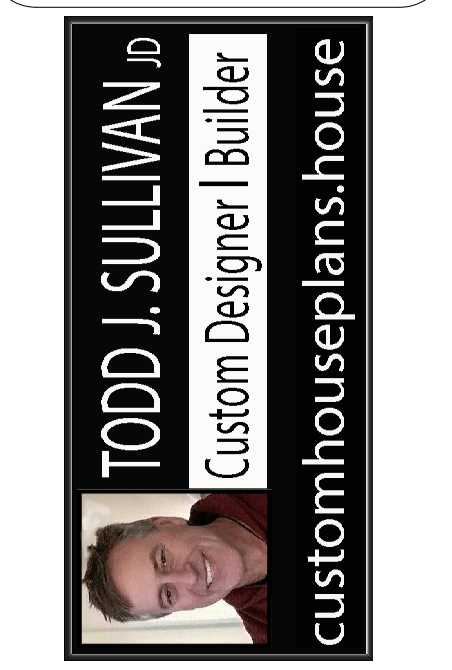

ADDRESS:
LOCATION:
JOB NO:

SQUARE FOOTAGE

Main Floor:	1806 SF
Upper Floor:	0 SF
Bonus Room:	0 SF
Basement Finished:	0 SF
Basement Unfinished:	1806 SF
Total Finished:	1806 SF
Garage:	683 SF
Basement Plate Ht.:	10' 0" Nom.
Main Flr. Plate Ht.:	9' 1-1/8"
Upper Flr. Plate Ht.:	N/A

PROJECT NAME:
Copper Creek
MODEL

REV	DATE
▲	-
▲	-
▲	-
▲	-
▲	-

PERMIT DATE:
Issue Date

SCALE:
1/4" = 1'-0"

DRAWN BY:
TJS

SHEET NAME:
ELEVATIONS

SHEET NUMBER
A-2b

- ▲ 6/19/08 - Add Hydraulic Ramp per E-Mail (1/4/08)
- ▲ 9/1/08 - 101 (5/02/08)
- ▲ 5/17/08 - Finish Mail per Phone Call w/ Paul - 5/17/08
- ▲ 5/14/08 - 101 (5/17/08) / Field Redline E-mail Comment 5/17/08
- ▲ 2/21/08 - 115 Redline
- ▲ 1/10/08 - Adjust Fireplace R/O / Adjust Powder Wall
- ▲ 1/7/08 - Add Chimney, Hour Glass & Gas Stub / Move Garage Case Window
- ▲ 12/12/07 - Adjust Plans For 1.5E-mail
- ▲ 11/19/07 - 115 Redline
- ▲ 10/31/07 - Update Fireplace Specs
- ▲ 10/22/07 - 50% Rpt
- ▲ 11/28/07 - Convert Windows to Storm Panels
- ▲ 12/11/07 - 50% Rpt
- ▲ 11/28/07 - Convert Windows to Storm Panels
- ▲ 10/19/07 - Rework Foundation
- ▲ 10/15/07 - Update Fireplace Specs
- ▲ 10/5/07 - Flip to Garage Right
- ▲ 9/28/07 - Review Comments
- ▲ 8/30/07 - Update Windows